

Report No.: NB212602050004-R1

Date: February 28, 2026

Page:1/4

Applicant : SHENZHEN LEVETOP LTD.

Address : C2506, INNOVATION PLAZA, NO. 2007 PINGSHAN AVENUE, LIULIAN COMMUNITY,
PINGSHAN STREET, PINGSHAN DISTRICT, SHENZHEN CITY

The following merchandise were submitted and identified by the clients as:

Sample Name: Chip

Model No.: LT7680A-R,LT7680B-R,LT7680+,LT7681,LT7683,LT7686,LT7381,LT268A,
LT32U02,LT32A01,LT7688,LT7689,LT32U03B,LT268C,LT776,LT268D,LT269,
LT268B,LT32U03A,LT3688,LT32U03C,LT168A,LT168B,LT168C,LT168D,LT1604M,
LT7580,LT7583,LT7586,LT7589A,LT7589B,LT7589C,LT7586B,LT165A,LT265,
LT779,LT163,LT363

Color: Black

The following information were confirmed by the laboratory:

Testing Period: From February 5, 2026 to February 10, 2026

Test Results: Please refer to next page(s)

Summary of test results

	Test Requested	Conclusion
1	Heavy Metals, Flame Retardants and Phthalates Content - European Council Directive 2011/65/EU on the Restriction of the Use of Certain Hazardous Substances in Electrical and Electronic Equipment (RoHS) with its Amendments Commission Delegated Directive (EU) 2015/863	PASS

Signed for and on behalf of Guangdong NewBest Testing Service Co., Ltd.

Approved by:



Manager

This report cannot be reproduced partly, without prior written permission of Laboratory. Any unauthorized alteration, forgery or falsification of the content of this document is unlawful. Unless otherwise stated the results shown in this test report refer only to the sample(s) tested. Items marked with “#” means they are not accredited by CNAS, “s” means the item of subcontractor, “*” means test items was/were not in CMA scope and the result cannot be as social justice proof data.

Room 201, Room 401, Building 11, No.38 Dongke Road, Dongcheng Street, Dongguan City, Guangdong Province

Test results:

Tested part(s) description:

Test Item(s)	Description	Location
I001	Black chip	--

1. Heavy Metals , Flame Retardants and Phthalates Content - European Council Directive 2011/65/EU on the Restriction of the Use of Certain Hazardous Substances in Electrical and Electronic Equipment (RoHS) with its Amendments Commission Delegated Directive (EU) 2015/863

Test Method: Reference to IEC 62321-4 : 2013 + A1 : 2017, IEC62321-5 : 2013, IEC 62321-6: 2015, IEC 62321-7-2:2017, IEC 62321-8:2017, analyzed by ICP-OES, UV-vis and GC-MS.

Test Item(s)	Requirement	Unit	MDL	Result (s)
				I001
Lead (Pb)	1000	mg/kg	10	N.D.
Mercury (Hg)	1000	mg/kg	10	N.D.
Cadmium(Cd)	100	mg/kg	10	N.D.
Hexavalent Chromium (CrVI)	1000	mg/kg	10	N.D.
Monobromobiphenyl	---	mg/kg	50	N.D.
Dibromobiphenyl	---	mg/kg	50	N.D.
Tribromobiphenyl	---	mg/kg	50	N.D.
Tetrabromobiphenyl	---	mg/kg	50	N.D.
Pentabromobiphenyl	---	mg/kg	50	N.D.
Hexabromobiphenyl	---	mg/kg	50	N.D.
Heptabromobiphenyl	---	mg/kg	50	N.D.
Octabromobiphenyl	---	mg/kg	50	N.D.
Nonabromobiphenyl	---	mg/kg	50	N.D.
Decabromobiphenyl	---	mg/kg	50	N.D.
Sum of PBBs	1000	mg/kg	50	N.D.
Monobromodiphenyl ether	---	mg/kg	50	N.D.
Dibromodiphenyl ether	---	mg/kg	50	N.D.
Tribromodiphenyl ether	---	mg/kg	50	N.D.
Tetrabromodiphenyl ether	---	mg/kg	50	N.D.
Pentabromodiphenyl ether	---	mg/kg	50	N.D.
Hexabromodiphenyl ether	---	mg/kg	50	N.D.

This report cannot be reproduced partly, without prior written permission of Laboratory. Any unauthorized alteration, forgery or falsification of the content of this document is unlawful. Unless otherwise stated the results shown in this test report refer only to the sample(s) tested. Items marked with “#” means they are not accredited by CNAS, “s” means the item of subcontractor, “*” means test items was/were not in CMA scope and the result cannot be as social justice proof data.

Room 201, Room 401, Building 11, No.38 Dongke Road, Dongcheng Street, Dongguan City, Guangdong Province

Test Item(s)	Requirement	Unit	MDL	Result (s)
				1001
Heptabromodiphenyl ether	---	mg/kg	50	N.D.
Octabromodiphenyl ether	---	mg/kg	50	N.D.
Nonabromodiphenyl ether	---	mg/kg	50	N.D.
Decabromodiphenyl ether	---	mg/kg	50	N.D.
Sum of PBDEs	1000	mg/kg	50	N.D.
Dibutyl phthalate (DBP)	1000	mg/kg	50	N.D.
Di-(2-ethyl hexyl) phthalate (DEHP)	1000	mg/kg	50	N.D.
Benzyl butyl phthalate (BBP)	1000	mg/kg	50	N.D.
Di-(iso-butyl) phthalate (DIBP)	1000	mg/kg	50	N.D.
Conclusion				PASS

Note: N.D. = Not detected(<MDL) MDL= Detection Limit
 N.A. = Not applicable
 mg/kg = milligram per kilogram = ppm = part per million 10 000 mg/kg = 1 %

Remark: Tested sample-photo 1

This report is to supersede NBTS report No. NB212602050004 dated on February 10, 2026.

Reason for modification:

The customer requires to modify Model No.

Disclaimer Measurement Uncertainty:

Unless otherwise agreed upon, Pass or Fail verdicts are given based on the measured values without any considerations of measurement uncertainties. Please note, every test method has a measurement uncertainty which has been evaluated by the laboratory according to ISO/IEC 17025 requirements. By taking measurement uncertainties into account it might happen that measured values can neither be assessed as PASS nor as FAIL.

This report cannot be reproduced partly, without prior written permission of Laboratory. Any unauthorized alteration, forgery or falsification of the content of this document is unlawful. Unless otherwise stated the results shown in this test report refer only to the sample(s) tested. Items marked with “#” means they are not accredited by CNAS, “s” means the item of subcontractor, “*” means test items was/were not in CMA scope and the result cannot be as social justice proof data.

Room 201, Room 401, Building 11, No.38 Dongke Road, Dongcheng Street, Dongguan City, Guangdong Province

Samples photograph

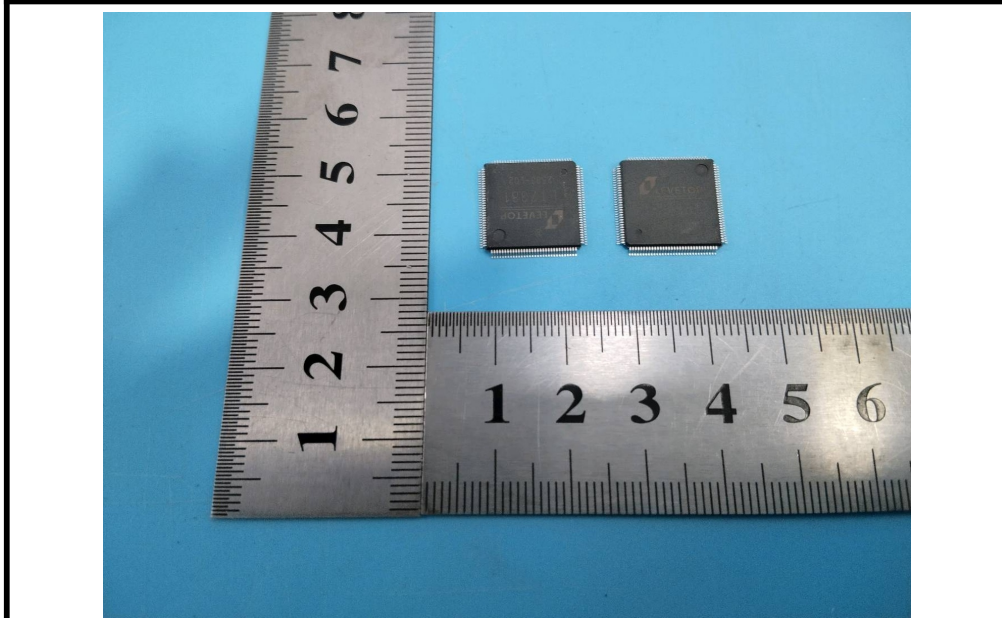

1

NB212602050004



NB212602050004

NBTS authenticate the photograph on original report only

*** End of Report ***

This report cannot be reproduced partly, without prior written permission of Laboratory. Any unauthorized alteration, forgery or falsification of the content of this document is unlawful. Unless otherwise stated the results shown in this test report refer only to the sample(s) tested. Items marked with “#” means they are not accredited by CNAS, “s” means the item of subcontractor, “*” means test items was/were not in CMA scope and the result cannot be as social justice proof data.

Room 201, Room 401, Building 11, No.38 Dongke Road, Dongcheng Street, Dongguan City, Guangdong Province